



Building a healthy and happy community that improves people's lives.

## **INFORMATION**

### **IN THIS ISSUE FOR:**

**Fitness Center**  
**Youth and Adult Sports**  
**Special Events**  
**Youth and Adult Classes**  
**Field Trips**  
**Park Amenities**  
**Greenhouse Rentals**  
**Facility Rentals**  
**Birthday Parties**  
**Roller Skating / Blading**  
**Archery**



**January - June 2024**

# Cripple Creek Parks and Recreation

Henry C "June" Hack Community Center

PO Box 430 • 128 E Bennett Ave. • Cripple Creek, CO 80813

Phone 719 - 689 - 3514 • FAX 719 - 689 - 0218

[www.ccparksandrecreation.com](http://www.ccparksandrecreation.com)

Monday - Friday 8:30 am - 7:30 pm and Saturday 9:00 am - 5:00 pm

**Extended Hours  
Coming in April  
Find us on Facebook  
For details**

## Mission Statement

To serve the personal, social, economic, and environmental needs of the community by providing quality recreational opportunities, while enhancing the visual quality of the neighborhoods and the city as a whole.

## Parks and Recreation Staff

**Director - Connie Dodrill**  
[parks@cripple-creek.co.us](mailto:parks@cripple-creek.co.us)

**Recreation Program Manager - Todd Haberman**  
[programmanager@cripple-creek.co.us](mailto:programmanager@cripple-creek.co.us)

**Recreation Facility Manager - Archie Torres, Jr.**  
[facilitymanager@cripple-creek.co.us](mailto:facilitymanager@cripple-creek.co.us)

**Facility/Program Assistant - Shannon Owen**  
[programassistant@cripple-creek.co.us](mailto:programassistant@cripple-creek.co.us)

**Transportation/Facility/Program Asst - Genevieve Starr**  
[gstarr@cripple-creek.co.us](mailto:gstarr@cripple-creek.co.us)

**Facility/Program Assistant - Sharon Kennedy**  
[skennedy@cripple-creek.co.us](mailto:skennedy@cripple-creek.co.us)

Registration for our classes, trips, and athletics is a simple process. A registration form can be found at our office or online at [ccparksandrecreation.com](http://ccparksandrecreation.com)

Phone: 719 - 689 - 3514

Fax: 719 - 689 - 0218

Mail: PO Box 430, Cripple Creek, CO 80813

Email: [facilitymanager@cripple-creek.co.us](mailto:facilitymanager@cripple-creek.co.us)

Visit: 128 E Bennett Ave, Cripple Creek, CO 80813

Facebook - Cripple Creek Parks and Recreation

We accept cash, check, money order or credit card payments.  
Make checks payable to Cripple Creek Parks and Recreation.

Cripple Creek Parks and Recreation offers a variety of activities for our community. Please contact us if you have a special talent you would like to share.

## REFUND POLICIES

CCPR will issue a full refund or credit if we cancel the activity.

In order to receive a refund, requests must be received 5 days before the activity.

A \$5 processing fee will be applied to all refund requests.

Please alert staff to your preference of a refund check or credit to your account.

Allow three weeks for a refund check.

## ACTIVITY CANCELLATIONS

### Rainout Line

#### Internet

1. Go to [www.rainoutline.com](http://www.rainoutline.com)
2. Type in Cripple Creek in the search box
3. Click on Cripple Creek Parks & Rec
4. Click on your specific activity for the status

#### Email/Text

1. Click on the left tab that says email/text
2. Choose either email or text at the top
3. Answer the 3 questions and hit submit

#### Apps

1. Download Rainout Line from your App Store. It is FREE
2. Type in Cripple Creek and it will take you to the Parks and Recreation info
3. Select the activity that you want info about

#### Phone

1. Call our automated phone line 719-286-0955 and follow the prompts to find out about each activity.

ALL DATES AND TIMES IN THIS BROCHURE ARE SUBJECT TO CHANGE WITH MINIMAL NOTICE. FOR THE LATEST IN CHANGES OR CANCELLATIONS, USE RAINOUT LINE (above), FACEBOOK, OR SIMPLY CALL 689-3514.



2024

UPCOMING EVENTS



TWO MILE HIGH CLUB  
CRIPPLE CREEK DONKEYS

## JOIN US IN 2024

ALL EVENTS ARE **FREE** TO THE PUBLIC ANY FUNDS  
RAISED SUPPORT THE CRIPPLE CREEK DONKEYS!

MAY

27

### DONKEY RELEASE

JOIN "PRESIDENT TEDDY ROOSEVELT" AS HE COMMEMORATES THE DONKEYS  
RELEASE FROM WORKING IN THE MINES IN 1901 AS HE WELCOMES THEM FOR  
ANOTHER SUMMER OF ROAMING FREE IN CRIPPLE CREEK! ENJOY A TOWN PICNIC,  
MUSIC AND SOME GOOD OLD FASHIONED FUN!

JUNE

28-30

### DONKEY DERBY DAYS

THE BIGGEST FESTIVAL THIS SIDE OF PIKES PEAK! ENJOY AN ALL AMERICANA  
PARADE, LIVE MUSIC, VENDORS, A KIDS ZONE, FOOD TRUCKS, GOLD PANNING,  
BEER GARDENS, DONKEY RIDES AND THE ULTIMATE ATTRACTION, "DONKEY DERBY  
RACES" (RACING ON SATURDAY AND SUNDAY IN 2024), AND MUCH MORE!

OCT

5-6

### FALL FEST

CELEBRATE THE END OF SUMMER IN THE GOLD CAMP WITH LIVE MUSIC "FALL"  
THEMED BEVERAGES AND FOOD, PUMPKIN CARVING CONTESTS, FALL PHOTO  
BOOTH, PIE BAKING CONTEST, FOOD TRUCKS, VENDORS AND MORE. IT'S A PERFECT  
COMPLIMENT TO YOUR "LEAF PEEPING" TOUR IN ONE OF THE MOST BEAUTIFUL  
REGIONS IN THE UNITED STATES.

**SUPPORT YOUR CRIPPLE CREEK DONKEYS**  
FOR MORE INFORMATION VISIT: [CRIPPLECREEKDONKEYS.COM](http://CRIPPLECREEKDONKEYS.COM)



SPONSORSHIP OPPORTUNITIES ARE AVAILABLE! [CCDDD2023@GMAIL.COM](mailto:CCDDD2023@GMAIL.COM)



# Youth Sports

4

ALL PROGRAMS SUBJECT TO CHANGE

Todd Haberman

719-689-3514

thaberman@cripple-creek.co.us

## Youth Basketball League

**Season:** January - February

**Registration Deadline:**

January 6, 2024 (\$5 late fee after 6th)

**Location:** Cresson Elementary School's Gym

**Fee:** \$45 for 1st child, \$40 for each additional sibling

Think you have game, if so, register for the 2024 Youth Basketball league. Registration is open and continues through January 6th. Teams will be divided into three age groups: PK-K, 1st-3rd, and 4th-7th grades. League games will be played at Cresson Elementary School on Saturdays.

## Youth Indoor Soccer League

**Season:** March - April

**Registration Deadline:**

March 2, 2024 (\$5 late fee after 2nd)

**Location:** Cresson Elementary School Gym

**Fee:** \$45 for 1st child, \$40 for each additional sibling

Kids are guaranteed to get a "Kick" playing Youth Indoor Soccer. Come join the fun as the kids play a fast-paced style of soccer inside the gym where there is not out of bounds and the kids can kick off the walls. Kids will be divided into three age groups: Pre-K-K, 1st-3rd, and 4th-7th grade. The games/clinics will be played at Cresson Elementary on Saturdays.

## Youth T-Ball/Baseball

**Season:** May into July

**Registration Deadline:**

April 13, 2024 (\$5 late fee after 13th)

**Location:** See Below

**Fee:** \$45 for 1st child, \$40 for each additional sibling

Come join this fun recreational league, playing t-ball, coach pitch, or kid pitch baseball. This league strives to provide a healthy environment in which kids can learn about sports, develop skills, coordination, teamwork, and, most importantly, have fun! It will also help them enhance their social, emotional, and physical skills by participating in a team sport. This league is a partnership with Woodland Park Parks & Recreation. Practices will be held in Cripple Creek, while games will be played in both Cripple Creek and Woodland Park.

## Youth Sports Coupon Good for \$5 OFF

Present this coupon to the front desk at  
Cripple Creek Parks and Recreation  
to receive \$5 off one youth registration fee.

**Limit one coupon per family  
Expires 6/30/24**

## Special Thanks

**to our Youth Sports Coaches**

Leia Ramsbottom, Josh Berthiaume, Jestin Stelter,  
Lonnie Mathis, & Crystal Huber

## Special Thanks

**to our Youth Sports Sponsors**

Golden Nugget Casino, Century Casino  
The Rix Company HVAC, Hardcastle Heating & Air  
Cal's Trucking & Excavating, L&L Gas  
21st Century Grant - CC/V School

## YOUTH COACHES NEEDED

Head coaches receive one free youth registration  
for their child.

Contact Todd Haberman  
at 719-689-3514 for more information.

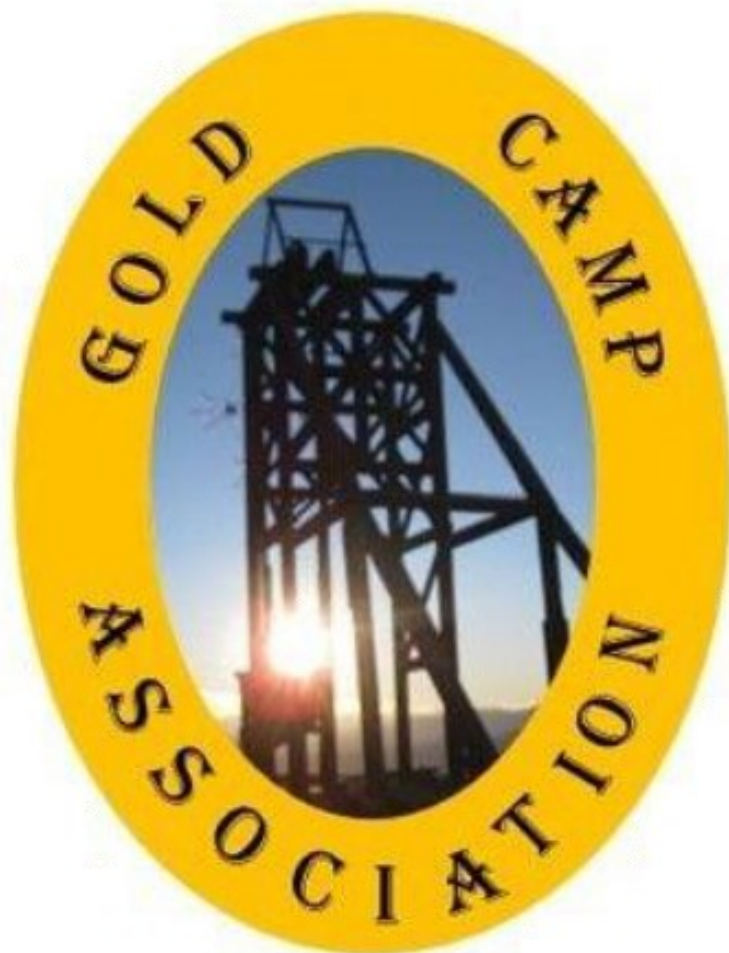

GoldCampFourth@gmail.com



Todd Haberman

719-689-3514

thaberman@cripple-creek.co.us

**Adult Cornhole League***Winter League***Season:** January - February**Dates:** Friday Nights starting January 19, 2024**Start Time:** 6:00 pm**Registration Deadline:** January 13, 2024**Location:** Double Eagle Hotel & Casino**Fee:** \$50 for 2 person team

Calling all Backyard BBQ champions! Think you've got what it takes? Grab your partner and dive into the excitement of our indoor cornhole league. Top finishing teams stand a chance to win cash prizes. And when hunger strikes, indulge in the delectable homemade cooking from Miss Edie at Creations Everlasting, featuring a different special each week. Don't miss the chance to combine your love for cornhole, great company, and mouthwatering eats - sign up now and let the games begin!

**Open Gym Basketball****Season:** January 2 - March 19, 2024**Dates:** Tuesdays**Registration Deadline:** N/A**Location:** Cresson Elementary School Gym**Fee:** FREE

Dribble, shoot, and score – it's time to hit the court! Join us for free open gym basketball and unleash your passion for the game. Whether you're a seasoned player or just starting, this is the perfect opportunity to showcase your skills, stay active, and connect with fellow basketball enthusiasts. Our open gym provides a welcoming space for players of all levels. Come sharpen your moves, enjoy some friendly competition, and embrace the camaraderie of the basketball community. Don't miss out on the hoops action – lace up your sneakers and join us for a slam-dunk time on the court!

**Adult Cornhole League***Summer League***Season:** June - July**Dates:** Thursday Nights starting June 13, 2024**Registration Deadline:** June 6, 2024**Start Time:** 5:45 pm**Location:** Cripple Creek Hospitality House Lawn**Fee:** \$50 for 2 person team

Join us for outdoor fun in our thrilling cornhole league! Compete under the open sky for a chance to win cash prizes as you showcase your tossing skills. While there, indulge in delicious food from Doc's food truck. Whether you're a seasoned pro or new to the game, everyone is welcome to join the competition and experience the camaraderie of our lively cornhole community. Don't miss out on the action - sign up now and let the games begin.

**Adult Co-Ed Softball League***Winter League***Season:** June into August**Dates:** Mondays**Registration Deadline:** May 25, 2024**Location:** Hern Field and Hayden Divide Field**Fee:** \$250 per team (Does not include umpire fees)

Hit a homerun by joining this fun and exciting softball league. Team registration is open and continues through May 25th for only \$250 (Does not include umpire fees). A late fee of \$10 will be charged to register after May 25th. This fee includes an 8-game season and end of the season tournament. The Co-Ed league will play on Monday nights. The games will be played in Cripple Creek as well as Divide and start in late May or early June. League champions will receive t-shirts.

## Special Events

**Annual Easter Egg Hunt****Date:** Saturday, March 30, 2024**Time:** Line-up 12:30 - Hunt starts at 1:00**Location:** Cripple Creek Parks and Recreation**Fee:** FREE

Join us for a day of egg-citement at our annual Easter Egg Hunt! This family-friendly event is free and open to ages 0-12, ensuring that everyone can join in the springtime fun. The hunt will go on, rain, snow, or shine, so be ready for an unforgettable adventure. Kids will have a blast searching for colorful eggs hidden throughout our park. What makes it even more egg-citing? Children can exchange their found eggs for fantastic prizes! Keep an eye out for the 2 golden eggs hidden in each age group, each worth \$5 – a golden opportunity for some egg-stra special treats. Mark your calendars and hop on over for a day of joy, surprises, and egg-straordinary memories!

**Annual Community Garage Sale****Date:** Saturday, June 15, 2024**Time:** 9:00 am - 3:00 pm**Location:** Parks and Recreation City Park**Fee:** \$10 space rental  
\$2 table rental (if needed)

When you declutter your home this spring and stumble upon those hidden gems, join our annual community garage sale to transform your unwanted items into cash! Secure your 10' x 10' space now and don't worry about the weather – rain or shine, we've got you covered. In case of rain, we'll be indoors in our arena. Last year we had a HUGE number of booths. Don't miss out – swing by today and get signed up!

If you don't have anything to sell, come by and shop. You may find a gem of your own.



## Advertise with Cripple Creek Parks and Recreation

Advertising is simple, affordable and an excellent way to reach out to our community. Our brochure is printed twice a year and is mailed out to over 6500 Teller County residents. Additional copies are distributed locally to visitors of our community.

Call Archie at 719-689-3514 for details.

Cripple Creek Parks and Recreation is always looking for instructors. Give Archie a call at 719-689-3514 if you are interested in teaching.

We'd love to have you on board.

## The Cripple Creek Parks and Recreation Community Action Plan was approved by Cripple Creek City Council

Parks and Recreation is teaming up with Colorado State University and their Rural Action Project to assist us in moving forward. Community involvement is a valuable part of this project. This is your community, please join us in discussions and planning to move forward and help improve our community.

Discussions will be  
5:30 - 8:00

February 26, 2024  
March 4, 2024  
March 11, 2024  
March 18, 2024

Dinner is on us and childcare will be available at no charge as well.

Give Connie Dodrill a call at 719-689-3514 for further information and details on how you can help.

# Prospector Place Townhomes



**Pre-Construction Sales are underway!**  
***Reserve yours TODAY!***

### AMENITIES

- Modern finishes
- Open floor plan
- Fireplace
- Parks Nearby
- Attached 1 Car Garage

### 3 BEDROOM, 3 BATH

1,674 Square Feet  
of Living Space

### 2 BEDROOM, 2.5 BATH

1,277 Square Feet  
of Living Space

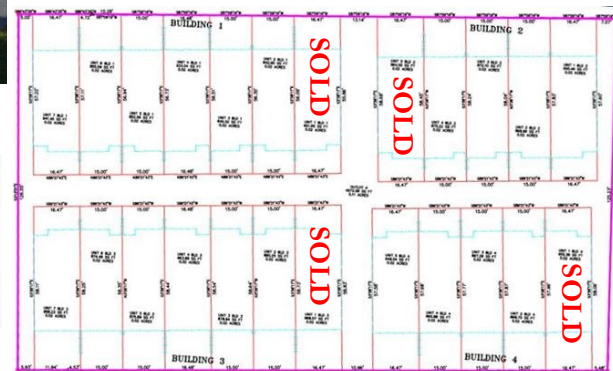

702-358-1349

[info@gibraltardevelopments.com](mailto:info@gibraltardevelopments.com)  
[www.gibraltardevelopments.com](http://www.gibraltardevelopments.com)





Inquire today  
regarding  
personal  
training.

Todd Haberman

719-689-3514

thaberman@cripple-creek.co.us

## Fitness Center Amenities

Treadmills  
Ellipticals  
Free Weights

Fitness Ball  
Boxing Equipment  
Ankle Weights

Shower  
Paramount Equipment  
Precor Equipment

**BEST DEAL**  
Buy 6 months  
get 7th month  
**FREE**

## Corporate Fitness Membership

**\$700 per Year (Includes *all* employees)**

The importance and benefits of exercise has become so great that many companies have now started their own corporate wellness programs to help lower insurance costs. The main reason companies start a corporate wellness program today is because it helps prevent health issues by reducing claims by employees which, in turn, saves money for the company. These corporations realize there is a link between the prevention and the investment of health in their staff. In addition to increased productivity and a reduction in absenteeism, a corporate wellness program generally raises the company morale and camaraderie amongst corporate fitness members.

## Adult Fitness Class

*Silver Sneakers Classic*

**Days:** Monday, Wednesday, Thursday and Friday

**Time:** 10:00 am - 11:00 am

**Fee:** FREE to all current Fitness Members

Including - Silver Sneakers, Renew Active, and Silver & Fit Members

This Silver Sneakers fitness program is the nation's leading exercise program designed exclusively for seniors. Join some of the most active adults in our community for a fun way to keep active. Silver Sneakers makes a positive impact with their members by providing ways to improve their physical health and function in daily life, while strengthening social connections and peer support.

### Key training focus areas

Agility - Balance  
Flexibility - Endurance  
Muscle Strength  
Range of Movement  
Improve Daily Activities

### Silver Sneakers

**PACE Model**

**P** - Purposeful and Positive

**A** - Achievable

**C** - Connected

**E** - Empower

## Fitness Memberships

Daily \$3

1 Month \$15

3 Months \$39 (\$6 savings)

7 Months \$78 (\$27 savings)

10 Visit Punch Card \$20 (\$10 savings)

When it comes to fitness, some people want it to happen, some people wish it to happen, and others make it happen. If you are ready to make it happen, stop by to see what we have to offer through great equipment and a friendly environment. You can also schedule a personalized fitness orientation to better learn the equipment and create a workout program designed to fit your needs. Individuals ages 13 and up are welcome to become fitness members (13-17 year olds require a signed parental permission & 13-15 year olds must be accompanied by an adult).



## Caps Pizza Now Open!

Located in Wild Horses Cafe at Dawn of Hope Ranch  
178 Palmer Drive Florissant, Colorado  
719-687-3425

For current business hours  
visit [dofhranch.com](http://dofhranch.com)

## Senior Walkabouts

Tuesdays at 2:00 pm  
at CCV High School Track

Stay healthy, improve your lifestyle and make new friends.

FREE water cups

FREE pedometer after four walks

FREE T-shirt after 50,000 steps





# Now is YOUR time!

## DISCOVER OUR JOB SEEKER & CAREER SERVICES

### START YOUR PATH TO EMPLOYMENT

- Résumés
- Interviews
- Job Postings
- Job Fairs
- Computer Training  
& so much more



**VETERANS  
ARE ENTITLED TO  
PRIORITY OF SERVICE**

**ppwfc.org**

**ADULTS  
YOUNG ADULTS  
VETERANS & EMPLOYERS**



**100 West Bennett Avenue  
Cripple Creek, CO 80813  
Phone: 719-667-3860  
Hours: Monday – Friday, from 9 AM – 3 PM**



# Trips

Archie Torres, Jr. 719-689-3514 [facilitymanager@cripple-creek.co.us](mailto:facilitymanager@cripple-creek.co.us)

## Breckenridge International Snow Sculptures

**Date:** Sunday, January 28, 2024

**Time:** 7:00 am - 5:00 pm

**Fee:** \$10 per person

**Note:** Pack a lunch or purchase lunch in Breck

View the sculptures and spend the rest of your time exploring Breckenridge. You can shop or dine in one of many excellent dining establishments. Please note that this is a huge event for the town, so if you plan to grab lunch you should allow yourself plenty of time.

## Spring Break Swim

**Date:** Tuesday, March 26, 2024

**Time:** 10:00 am - 4:00 pm

**Ages:** 3rd - 12th grade

**Fee:** \$5 per student

Spring Break can seem to drag on without something to do. Cripple Creek Parks and Recreation will help get you out of the house. We are taking a trip to the Woodland Park Aquatic Center for a dip in the pool. We'll stop at AJ's for lunch and then head to the pool.

## Air City 360 Trampoline and Adventure Park

**Date:** Thursday, March 28, 2024

**Time:** 10:00 am - 4:00 pm

**Ages:** 3rd - 12th grade

**Fee:** \$10 per student

Parks and Recreation has an exciting day planned for you. We will take a trip to Colorado Springs to the Air City 360 Trampoline and Adventure Park. As your break comes to an end, you'll get to bounce around and have fun with your classmates before it's time to hit the books again.

## Roadhouse Cinemas

**Date:** Friday April 26, 2024

**Time:** 10:00 am - 5:00 pm

**Ages:** 3rd - 12th grade

**Fee:** \$10 per student

Join Parks & Recreation on a trip to Roadhouse Cinemas in Colorado Springs. Immerse yourself in the magic of the big screen, challenge friends in exciting games, and savor tasty treats - it's a journey you won't want to miss. Mark your calendars for a day of fun and laughter with friends.



PROPERTY  
Search

For all your  
Real Estate Needs

Bill Camp  
(719) 287-7522

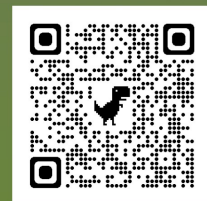

[BillCampRealty.com](http://BillCampRealty.com)

# Classes

## Aikido - The Way of Harmonious Power

**Times:** Mondays and Wednesdays 6:00 pm - 7:00 pm  
Tuesdays 11:00 am - 12:00 pm

**Location:** Cripple Creek Parks and Recreation

**Fee:** \$40 per month / \$5 per session

Aikido is a Japanese Martial Art developed by Morihei Uyeshiba as a synthesis of his martial studies, philosophy, and spiritual beliefs. Uyeshiba's goal was to create an art that practitioners could use to defend themselves while also protecting their attacker from injury. Aikido is performed by blending with the motion of the attacker and redirecting the force of the attack rather than opposing it head-on.

## Taekwondo - Youth and Adult Classes Available

**Times:** Tuesdays and Thursdays  
4:15 pm - 5:15 pm

**Location:** Cripple Creek Parks and Recreation

**Fee:** \$40 Individual per month  
\$50 per month for a family up to 4  
\$80 per month for a family over 4

Taekwondo, originating from Korea, was officially presented to the global audience in 1955 by its founder, General Choi Hong Hi. It is practiced in 180 countries, and students in Cripple Creek will receive instruction in Taekwondo, following the same principles



## Kendo

**Dates:** Tuesdays

**Times:** 6:15 pm

**Location:** Cripple Creek Parks and Recreation

**Fee:** All participants must be AUSKF (All United States Kendo Federation) members.

Unleash the warrior within! Join our dynamic Kendo class and embark on a journey of discipline, focus, and self-discovery. Whether you're a seasoned martial artist or a complete beginner, our expert instructor will guide you through the art of Japanese swordsmanship with precision and tradition. Experience the thrill of mastering the katana, hone your agility, and cultivate a strong mind-body connection. Embrace a unique blend of physical fitness and mental resilience. Enroll now and become part of a vibrant community dedicated to the art of Kendo. Your path to strength, grace, and martial prowess starts here!

UNDER NEW  
OWNERSHIP

UNDER NEW  
OWNERSHIP



**(719) 689-2832**



# CRIPPLE CREEK MOUNTAIN VIEW ADVENTURE PARK

CRIPPLE CREEK, CO



## Mountain View BMX Track

Our BMX track was expanded and redesigned by DirtSculpt who has over 15 years of professional experience designing and building some of the world's best bike parks, events, and trails in the world. Use of the track is FREE. The track offers challenging BMX excitement and is home to our annual BMX Races. Come out and enjoy the view and the track.

## Outdoor 3-D Archery Range Cripple Creek (with 2-D targets)

**Season:** Year Round

**Time:** Dawn to Dusk

**Location:** SW of town on County Rd 89

**Fee:** \$5 per individual per month

\$25 for a 12 month Unlimited Use Pass

FREE for Kids 12 and under with a paid adult

**Note:** You must have your own equipment

This range simulates real hunting situations, as the 24:2-D DuraMesh Animal Targets are shot uphill, down hill, through the trees, in the open, and at different unmarked distances ranging from 5 yards to 65 yards. Once you try out this fun range, you will definitely be hooked! Also, you will get a workout as the range is very hilly! Boots and long pants are highly recommended!

**ATTENTION:** Before shooting outdoors for the first time you must go to Cripple Creek Parks and Recreation at the corner of Bennett Ave and 1st Street to sign a liability waiver, get a copy of the range safety rules, pay the fee, and get directions to the range.

## Disc Golf Course

Challenge your friends or co-workers to a little friendly competition at our 18-hole disc golf course. This course was designed to take in all of the beauty of the surrounding area. Play with your own set of discs, or stop by Parks and Recreation and rent a set from us for a \$10 deposit.

## Dog Park

Is your "best friend" in need of some free space? Our Dog Park is just the place for him/her. We welcome all well-behaved dogs and their owners to enjoy our new park. All dogs must be on a leash until inside the unleashing area. We provide waste bags on site and ask that you clean up after your dog.

## Sledding Hill

We've added some winter fun to Cripple Creek. We now have a hill dedicated to sledding/tubing. So, stop by, weather permitting, and enjoy the thrill sledding has to offer. Also, remember to dress in layers and wear sun screen as the Colorado weather can change at anytime. Please note, this is a use at your own risk activity.

## Hiking/Biking Trail

Cripple Creek Parks and Recreation has designed a 2.5 K Trail that can be used for hiking or biking. Do the trail twice for a 5K experience. For a challenge, on the second loop, take the trail in the opposite direction.

## Adventure Playground

Bring the kids out to the new playground. We have some great equipment that is sure to give them hours of enjoyment. Bring a lunch and spend quality time as a family.



# gcDig Presents

**Mardi Gras at Ice Fest**

**Feb 17 – 18, 325 E. Bennett Ave.**

**Cinco de Mayo Rita on the Rocks**

**May 4, Location TBD**

gc  
**DIG**

GOLD CAMP DISTRICT  
IMPACT GROUP



**Help Maintain Rita**

**info @ gcdig.org**



# So much more FUN stuff to do!

## Toys and Sports Equipment Available

**Dates:** Daily

**Time:** Open to Close

**Location:** Cripple Creek Parks and Recreation

**Fee:** FREE Rental

Visit the Henry C "June" Hack Community Center to borrow various toys and sporting equipment while enjoying a day at one of our parks. We provide sand toys, tennis equipment, pickle ball equipment, sleds, basketballs, soccer balls, footballs, jump ropes, and much more for FREE. For a \$10 deposit, you may also checkout a set of discs to play a round of disc golf at our new course. Stop by the Parks and Recreation front office to see what we have.

## Greenhouse Space Rental

**Date:** Check with staff for re-opening date

**Fee:** \$10 rental fee per month or \$30 for the season

There is nothing better than eating a fresh picked tomato from your very own garden. Grow your own salsa in one of our greenhouse bins for only \$10 per month. Better yet, pay just \$30 for the season. Space is approximately a 100 gallon bin. We provide the soil and you can tend your garden when it is convenient for you.

## Gold Camp Trail

*Spur of the American Discovery Trail*

You can almost hear the burdened footsteps of hopeful miners making their way through Poverty Gulch as you enjoy Gold Camp Trail. This year-round, non-motorized trail offers a unique view of area historic sites and a functioning mining operation. The trail winds through Poverty Gulch, where Bob Womack first discovered gold in 1890. Start at the Cripple Creek Welcome Center at North 5th St and Bennett, (offering convenient off-street parking) the Laura Bridge on South 2nd St, or the top of Hoosier Mine Pass. Trail visitors should be prepared for a variety of weather conditions, an altitude of over 9,000 feet and some steep terrain.

## City Parks, Playgrounds, Picnic Areas and Basketball Court

Everyone is invited to utilize and enjoy the City of Cripple Creek's City Park and Mountain View Adventure Park. The park's grounds offer a covered picnic table area including several barbecues and a gazebo. Children can spend hours playing either on the playground equipment or shooting hoops on the park's multi-use outdoor court. The two parks provide a serene setting perfect for picnicking, enjoying an afternoon walk or taking a few moments to gaze at a spectacular mountain sunset. The picnic pavilion, City Park gazebo and the Henry C. "June" Hack Arena are available for hourly and daily rentals. Please call the Parks and Recreation office at 719-689-3514 for price information and rental availability.

## Birthday Parties

Make your child's next birthday a day to remember at Parks and Recreation. Let us plan an extravaganza with skating, music, laser lights and games. Choose the party package that best fits your needs. All of our Birthday Packages include the arena games, roller skating/blading, music and FUN! Or, if you'd prefer, you can select an Archery Birthday Party.

A \$25 deposit is required when making a Birthday Party Reservation. Additional charges will be added for parties scheduled during non-business hours. Please try to plan your party a minimum of two weeks in advance. A seven day advance cancellation notice is needed in order to receive a full deposit refund. Give us a call at 719-689-3514 for details or to book your party.

## Mountain Wave Skate Park

**(Temporarily Closed for Maintenance)**

Discover an awesome play zone on Masonic Ave, right next to the cool multi-use court! Skaters, bikers, boarders, and scooter enthusiasts can showcase their skills and have a blast at this rad skate park - it's free and open from sunrise to sunset, as long as the weather agrees!

# Skating now on Friday and Saturday

## Laser Roller Skating/Blading

**Dates:** Fridays and Saturdays

**Time:** 1:00 - 3:00

**Location:** Cripple Creek Parks and Recreation

**Fee:** \$3 per participant (includes skate rental)

**Note:** Call 719-689-3514 to schedule your private skate event for \$25/hour arena rental plus \$3 per participant.

Enjoy a "HOT" indoor atmosphere skating and blading with your friends while listening to "HIP" music! You can take on your friends at a hoop shoot game or Skee-ball for alternative activities. Or, challenge your friends to a game of roller hockey or dodgeball. Come join the fun! Please call us if you have any questions or to reserve your rental spot.



**open skating**  
*At Parks and Recreation*

**FUN FOR ALL!**

**Fridays and Saturdays 1:00 - 3:00 PM**

**\$3 Per Person - Includes skate rental**

Cripple Creek Parks and Recreation - Henry C "June" Hack Community Center  
P O Box 430 - 128 E Bennett Ave - Cripple Creek, CO 80813 - 719-689-3514



## SELF-GUIDED TOUR

The Newmont Cripple Creek & Victor Gold Mine's self-guided tour provides an easily accessible opportunity for community members to learn about responsible modern mining practices, as well as the area's mining heritage. Self-guided tour content can be accessed via a QR code at each of the three tour stops in the vicinity of the CC&V mine.



To learn more about our global mining operations, visit us at [www.newmont.com](http://www.newmont.com)

For questions or concerns, contact us at [cc\\_v\\_external\\_relations@newmont.com](mailto:cc_v_external_relations@newmont.com)



# Registration Form

Please fill out the appropriate section in which you are registering.

**Please make checks payable to Cripple Creek Parks and Recreation. Please do not mail cash.**

## YOUTH SPORTS

Check Activity: ☐ Soccer ☐ T-Ball/Baseball/Softball ☐ Wrestling ☐ Basketball

Other: \_\_\_\_\_

Parent/ Guardian: \_\_\_\_\_

Home Phone: \_\_\_\_\_ Work Phone: \_\_\_\_\_ Email Address: \_\_\_\_\_

Address: \_\_\_\_\_ City: \_\_\_\_\_ State: \_\_\_\_\_ Zip: \_\_\_\_\_

Mailing Address (if different than above): \_\_\_\_\_

City: \_\_\_\_\_ State: \_\_\_\_\_ Zip: \_\_\_\_\_

Player's Full Name	Sex	Age	DOB	Grade	Shirt Size	Season (Fall, Winter...)	Year	Fee

Player/ Coach Request: \_\_\_\_\_ (player's name), would like to play with \_\_\_\_\_

Emergency Contact: \_\_\_\_\_ Phone#: \_\_\_\_\_

Emergency Facility: \_\_\_\_\_ Physician: \_\_\_\_\_

I/We the parents/guardians of the named candidate for a position on a CCPR team, hereby give my/our approval to participate in any and all CCPR activities. I/We assume all risks and hazards incidental to such participation, including Transportation to and from Activities and Lodging if necessary; and I/We do hereby waive, release and agree to hold harmless the City of Cripple Creek, Cripple Creek Parks & Recreation, Cripple Creek School District RE-1, City of Victor, City of Woodland Park, Teller County, sponsors, supervisors, coaches, and participants for any claim arising out of any injury to my/our child. The undersigned do hereby covenant and undertake with the CCPR executors administrators, agents, and assigns to forever refrain and desist from instituting or asserting against the City of Cripple Creek or its Parks & Recreation Department any claim, demand, action or suit of whatever nature, either directly or indirectly for injuries or damages to person(s) or property resulting or to result from any accident which occurred during the course of CCPR season. I further agree that my photographs, pictures, slides or movies taken or made by CCPR, their employees, officers and directors, in connection with my participation in the CCPR either Leagues or Tournaments, or any reproduction of the same, as well as my name, may in any manner be used by CCPR, or by any person, corporation or association authorized by CCPR.

Parent/Guardian Signature: \_\_\_\_\_

Date: \_\_\_\_\_

## ADULT SPORTS

Check Activity:

☐ Softball ☐ Cornhole

Other: \_\_\_\_\_

Team name: \_\_\_\_\_

Team representative: \_\_\_\_\_

Address: \_\_\_\_\_

City: \_\_\_\_\_ State: \_\_\_\_\_ Zip: \_\_\_\_\_

Mailing Address (if different than above): \_\_\_\_\_

City: \_\_\_\_\_ State: \_\_\_\_\_ Zip: \_\_\_\_\_

Home Phone: \_\_\_\_\_ Work Phone: \_\_\_\_\_

Email Address: \_\_\_\_\_

Season (Fall, Winter, Summer, Spring)	Year	Fee

In consideration of being permitted to participate, I hereby agree for myself, successor, heirs and assigns, Release and forever discharge the City of Cripple Creek the Parks & Recreation Department, the Cripple Creek School District, Teller

County, the City of Victor, and all their representatives, successors from all claims, actions or judgements I may have or claim to have against for all personal injuries, including death, and injuries to property, real or personal, caused by or arising out of my participation in the CCPR either Leagues or Tournaments. I further agree for myself, successor, heirs and assigns to indemnify and hold the City of Cripple, the Parks & Recreation Department, the Cripple Creek/Victor School District-RE-1, Teller County, the City of Victor harmless from all claims and suits for personal injuries, including death, damages to property caused by my act of omission arising out of participation in the CCPR and from all judgments recovered and from all expenses incurred in defending said claims or suits. I further agree that my photographs, pictures, slides or movies taken or made by CCPR, their employees, officers and directors, in connection with my participation in the CCPR either Leagues or Tournaments, or any reproduction of the same, as well as my name, may in any manner be used by CCPR, or by any person, corporation or association authorized by CCPR. I am in good health and have no physical condition that would prevent me from participation in CCPR events. I, THE UNDERSIGNED, HAVE READ AND UNDERSTAND THE FOREGOING RELEASE.

Signature: \_\_\_\_\_ Date: \_\_\_\_\_

## CLASS/ACTIVITY

Name \_\_\_\_\_

Address: \_\_\_\_\_ City: \_\_\_\_\_ State: \_\_\_\_\_ Zip: \_\_\_\_\_

Mailing Address (if different than above): \_\_\_\_\_

City: \_\_\_\_\_ State: \_\_\_\_\_ Zip: \_\_\_\_\_

Birthday: \_\_\_\_\_ ☐ Male ☐ Female Referred By: \_\_\_\_\_

Home Phone: \_\_\_\_\_ Work Phone: \_\_\_\_\_ Email Address: \_\_\_\_\_

City of Cripple Creek Employee? \_\_\_\_\_ Resident of Cripple Creek? \_\_\_\_\_

Name of Class	Date/Time	Fee

**TRANSPORTATION DISCLAIMER:** As a rider on the Parks & Recreation bus or van, I agree to follow all bus rules as posted on each vehicle. I recognize the driver, as an employee of the City of Cripple Creek, has complete charge of all riders from the time they enter the bus until the time they leave it. The rider assumes any medical expenses under their own insurance program.

Participant's Signature: \_\_\_\_\_ Date: \_\_\_\_\_

Personal Release Statement: I understand that the registered activity and services may have an element of hazard or inherent danger and I take full responsibility for my actions and physical condition. I agree to indemnify and hold harmless the City of Cripple Creek and its employees from any liability loss, cost, or expense (including attorney's fees, medical and ambulance cost) that I may incur while participating in recreational activities. I give consent to use any photograph taken of me and my name in future promotional or marketing activities.

Participant's Signature (Guardian if under 18 year): \_\_\_\_\_

Date: \_\_\_\_\_

◆ ◆ ◆

I authorize my child to participate in special trips or excursions where they will be walking or riding a city vehicle away from program location.

Signature: \_\_\_\_\_

Date: \_\_\_\_\_

## PAYMENT INFORMATION (OFFICE USE ONLY):

Date: \_\_\_\_\_ Amount Paid: \$ \_\_\_\_\_ ☐ Cash ☐ Check # \_\_\_\_\_ ☐ Charge (Visa or Mastercard) Receipt #: \_\_\_\_\_

## HELPING OTHERS

Scholarship Fund: **Yes!** I would like to contribute: ☐ \$1 ☐ \$2 ☐ \$5 ☐ \$10 or \$ \_\_\_\_\_ to the CCPR Youth Scholarship Fund. This will allow children who otherwise would not be able to participate or attend Parks and Recreation Programs. Please include your donation with this registration. Thank You!

[www.cripplecreekgov.com](http://www.cripplecreekgov.com)

***Cripple Creek  
Parks and Recreation***  
 128 E Bennett Ave  
 PO Box 430  
 Cripple Creek, CO 80813

PRST STD  
 US POSTAGE  
 PAID  
 CRIPPLE CREEK, CO  
 PERMIT NO 49

## POSTAL CUSTOMER

